Noha

SERVICE AGREEMENT FOR THE PREPARATION OF PERSONALIZED FURNITURE PROJECT WITH INSTALLATION AND DECORATION

The parties, on the date of signature, celebrate with each other:

CUSTOMER SERVICE CONTRACTOR (CONTRACTING PARTY):

Name: Maria Fernanda Marini Saad Avila
Passport Number: GB420706
Adress: Rua Marcos Lopes, 90 apto 221 - Vila Nova Conceição - São Paulo-SP
Cep 04513-080
Vacation Home Address: 16255 Coastal Cove Lane - Clermont, FL 34714
Lot 468 - Windsor Cay
Email: fernandasaad7@gmail.com

SERVICE PROVIDER CONTRACTOR (CONTRACTOR):

NOHA CONCEPT LLC
6314 Kingspointe Pkwy, Suite 05, Orlando, FL 32819

GENERAL TERMS AND CONDITIONS OF AGREEMENT

By agreeing to these General Terms and Conditions, the **CUSTOMER SERVICE CONTRACTOR** declares that you are at the least the age of majority in your state or province of residence, being fully capable and in the enjoyment of your rights, being equally aware that you will not be able to use the SERVICE PROVIDER CONTRACTOR'S products for illegal purposes or not authorized, nor may, in the use of the service now agreed, violate any laws in its jurisdiction, including, but not limited to copyright laws.

A violation of any of the terms and conditions may result in an immediate termination of your services and the application of legal penalties provided for in this Contract.

In consideration of the mutual promises set forward below, the parties agree as follows:

OBJECT

SERVICE PROVIDER CONTRACTOR will prepare a personalized furniture project and customized decoration of the residence owned by the contracting party, in the following environments:

Maria Fernanda Saad Avila

Nohia

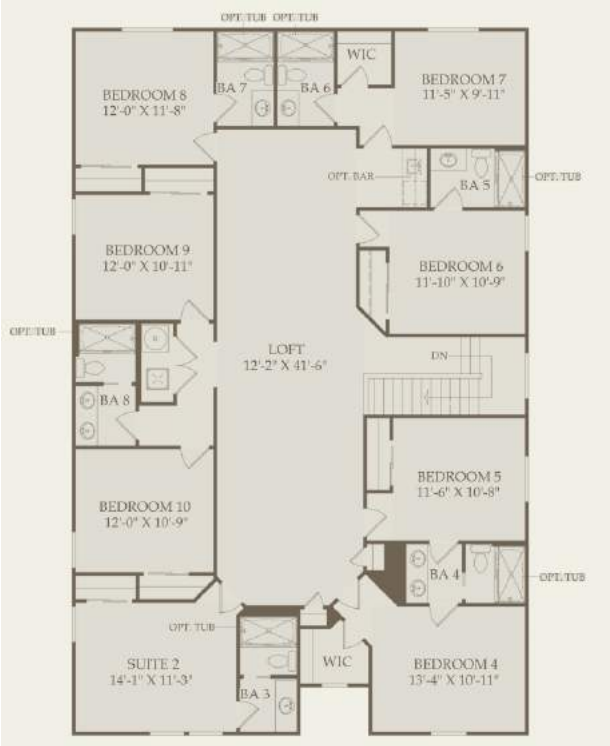

- FOYER
- KITCHEN
- DINING
- LIVING ROOM
- GARAGE - PUB
- LANAI
- SUMMER KITCHEN
- LED PANEL
- OWNER'S SUITE
- LOFT – GAME ROOM MARIO AND MICKEY
- BEDROOM 2 - FROZEN
- BEDROOM 3
- BEDROOM 4 - MINIONS
- BEDROOM 5
- BEDROOM 6 - AVENGERS
- BEDROOM 7
- BEDROOM 8
- BEDROOM 9
- BEDROOM 10 – HARRY POTTER

MF RN

Nohia

The project must meet the demand as directed and supervised by the **CONTRACTING PARTY**.

Once the project is approved, according to the clause specified below, the service provision will include, in addition to the project itself, the manufacture, assembly, and installation of contracted furniture, as well as decorative objects relevant to the project.

With the approval of the project, the **CONTRACTOR** will present a list with all the items included in the project, described in detail, with the **CONTRACTING PARTY** aware that variations may occur in terms of market availability, and the **CONTRACTOR** is hereby authorized to replace them with similar ones. The listing must be rubricated, being considered an integral part of this instrument.

PRICE, PAYMENT, DURATION OF SERVICE, AND OTHER CONDITIONS

The CONTRACTING PARTY and CONTRACTOR agree that the total budget limit for this Contract, covering all stages of the project, is **$371,685.** (**Three hundred seventy-one thousand six hundred eighty-five dollars and zero cents..**).

Both parties agreed that the payment will be divided into four installments.

- **First payment - $ 148,674.00**
- **Second payment - $ 111,505.50**
- **Third payment - $ 74,337.00**
- **Fourth payment - $ 37,168.50**

The CONTRACTING PARTY understands and agrees that payments are fixed and shall not be withheld, delayed, or reduced based on the progress or completion of any stage of the services.

Scope of Work and Service Delivery

The CONTRACTOR will provide custom furniture design and home decoration services as described in the scope of the work. The first stage of the service, which involves the design of furniture and home decoration, is already finalized.

The project was already reviewed and approved by the CONTRACTING PARTY.

The CONTRACTING PARTY will provide the CONTRACTOR with access to the property to begin the work. The CONTRACTOR will begin construction on site within 15 calendar days and will have 60 to 98 calendar days from the date of receipt of the keys and payment of the first installment to complete the installation of the custom furniture and decorations.

Any alterations to the property, such as structural, visual, or electrical work, are the legal responsibility of the CONTRACTING PARTY, along with any related legal consequences.

MF RN

Nohia

The CONTRACTING PARTY is aware that no license will be issued for the services performed in the house.

The CONTRACTING PARTY acknowledges that the project consists of a single package of products and services. In case any pre-approved items are unavailable during the execution period, the CONTRACTOR may replace them with similar products of equal quality.

Breakfast, lunch or dinner services will be provided as a courtesy on the day the house is delivered.

INDIRECT CONTRACT TERMINATION

In the event of termination of the Contract during the provision of the service (preparation of the project and prior to completion), regardless of the reason that leads the **CONTRACTING PARTY** to terminate the Contract, 80% (eighty percent) of the Contract value will serve as a contractual penalty, in favor of the **CONTRACTOR**, as remuneration to cover costs, time and service hitherto spent.

APPLICABLE LAW

The provision of Service and any separate agreements by which we provide our services to the **CONTRACTING PARTY** are governed and interpreted in accordance with the laws of the State of Florida - USA.

CONFLICT RESOLUTION - ARBITRATION OPTION

All claims and disputes between parties arising out of or related to the Contract will be resolved by binding arbitration in the State of Florida, at the Orange County Circuit Court. The arbitration will be conducted confidentially in accordance with the American Arbitration Association's Commercial Arbitration Rules.
The federal arbitration law, as in effect at the time of any demand for arbitration, will apply to any arbitration under this agreement.

The parties must respond to their own expenses related to any arbitration. The costs of the arbitration court, including the fees of the arbitrator and the A.A.A., must be shared equally between the parties, regardless of which party prevails. Each party to the arbitration must collect its own legal fees, regardless of which party prevails. The referee will not award any multiple or punitive damages, regardless of which party prevails.
Any action to confirm an arbitration session under this agreement must be carried out only in a court of competent jurisdiction in Orange County, Florida. The parties agree to submit to the jurisdiction of any court, waiving any objection based on personal or local jurisdiction.

MF RN

Within forty-five (45) days before the party initiates any arbitration under this agreement, it will send a written request to the other party describing the nature of the dispute and defining a proposed resolution. The parties must try to negotiate in good faith to resolve the dispute.

IMAGE RIGHTS AND PERMISSIONS

By signing this agreement, the undersigned party hereby grants NOHA CONCEPT LLC the irrevocable right and permission to photograph and/or video the final project before and after assembly is complete, and to use, reproduce, distribute, and display such photographs and/or videos in all forms of media, including but not limited to the company website, social media platforms, promotional materials, and any other mediums deemed suitable, without any further approval or compensation required.

WARRANTY

We guarantee the structure and finishes of our products for 5 years. We are not responsible for damages caused by misuse, problems in the structure of the house, or moving any object and decoration of place. The leds and power supplies will be given the manufacturer's warranty, 1 year.

WARNINGS

Any notification, demand or other communication required or desired under the terms of this Agreement, must be in writing and considered to have been sufficiently provided or served, for all purposes, if sent by registered letter, request for return receipt, pre-postage paid to the following addresses:

CONTRACTING PARTY:

Name: Maria Fernanda Marini Saad Avila
Passport Number: GB420706
Adress: Rua Marcos Lopes, 90 apto 221 - Vila Nova Conceição - São Paulo-SP
Cep 04513-080
Vacation Home Address: 16255 Coastal Cove Lane - Clermont, FL 34714
Lot 468 - Windsor Cay
Email: fernandasaad7@gmail.com

CONTRACTOR:

NOHA CONCEPT LLC
6314 Kingspointe Pkwy, Suite 05, Orlando, FL 32819
Email: finance@nohaconcept.com

MF RN

Noha

Noha

home decor

Payment Information

WIRETRANSFER-CHECK-ZELLE

Name of the business: NOHA CONCEPT LLC
Address: 6314 KingsPointe Pkwy Ste #5 Orlando FL 32819
Bank: Bank of America
Checking Account: 898157369534
Routing (For Direct Deposit and Auto Payment): 063100277
Routing (For wire transfer): 026009593
Zelle: finance@nohaconcept.com

PAYMENTS AND DEADLINES TERMS (U$ DOLLARS)

TOTAL AMOUNT - $349,000.00 + TAX 6.5% **TOTAL AMOUNT +TAX: $371,685.00**
Payments of this Agreement price shall be paid in the following terms and conditions: • **First payment – November 10th, 2025 - $ 148,674.00** • **Second payment – December 10th, 2025 - $ 111,505.50** • **Third payment -January 10th, 2026- $ 74,337.00** • **Fourth payment -February 10th, 2026 - $ 37,168.50**

MF RN

Noha

FINAL DISPOSITIONS

This Agreement, combined with the Privacy Policy, establishes the entire agreement and understanding of the parties in relation to their matters and replaces any previous or contemporary discussions, agreements, representations, warranties and other communications between **CONTRACTING PARTY** and **CONTRACTOR**. Any changes must be made in writing and signed by each of the parties, as an amendment to this instrument. If any clause in this Agreement is found to be unenforceable, that clause must be deleted, and the remaining clauses will remain valid.

CONTRACTING PARTY:	**CONTRACTOR**
Date:10/09/2025	Date: 10/09/2025
Signature: María Fernanda Saad Avila	Signature:
MARIA FERNANDA M. SAAD AVILA	**NOHA CONCEPT LLC**